1955

GOLDEN YEARS

Ann Osborn '55
My Freshman year

St. John's High School

Goshen, New York

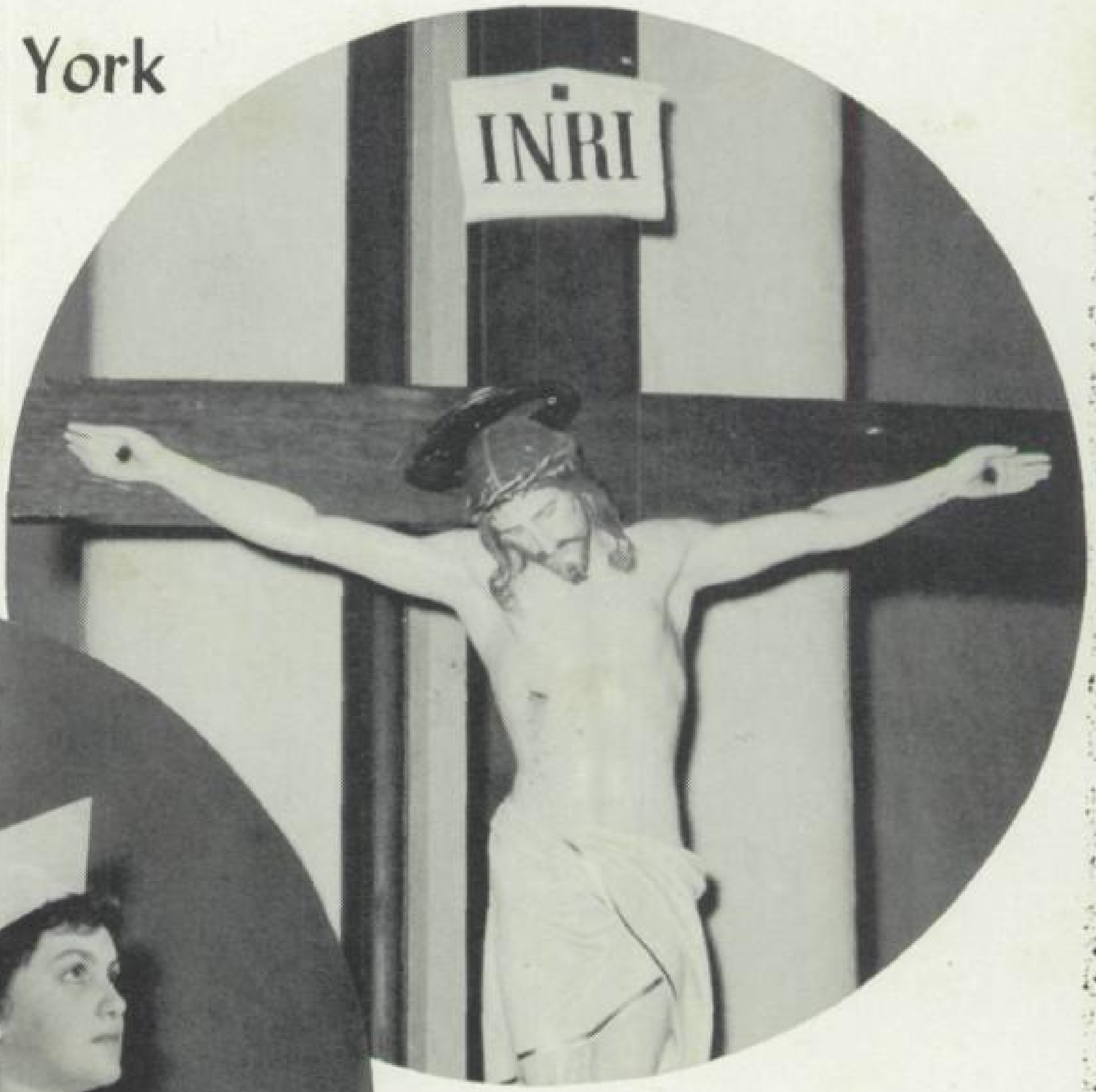

PRESENTS

Golden Years 1955

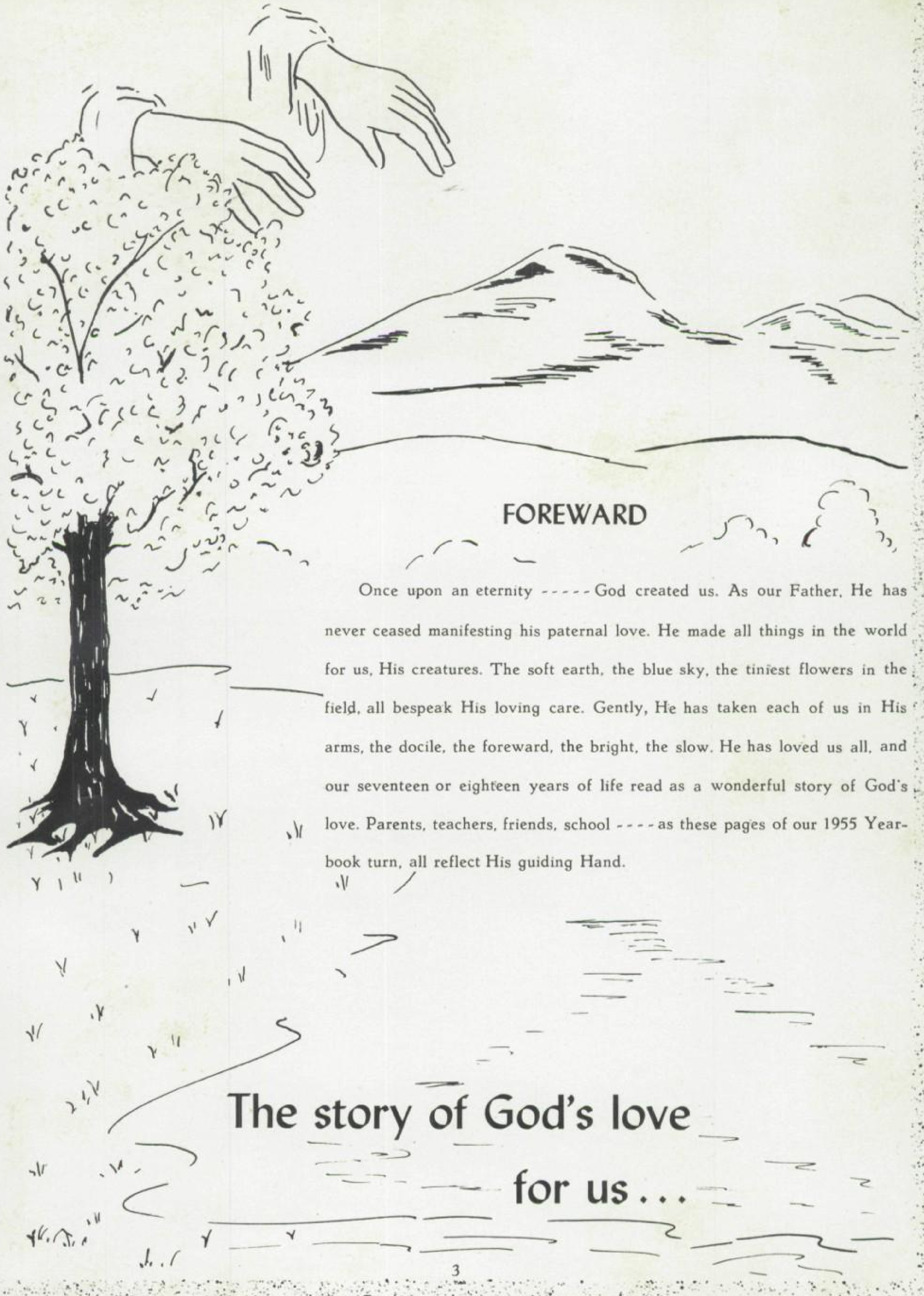

FOREWARD

Once upon an eternity - - - - - God created us. As our Father, He has never ceased manifesting his paternal love. He made all things in the world for us, His creatures. The soft earth, the blue sky, the tiniest flowers in the field, all bespeak His loving care. Gently, He has taken each of us in His arms, the docile, the foreward, the bright, the slow. He has loved us all, and our seventeen or eighteen years of life read as a wonderful story of God's love. Parents, teachers, friends, school - - - - as these pages of our 1955 Yearbook turn, all reflect His guiding Hand.

The story of God's love for us . . .

Dedication

To our parents, we the Class of 1955, wish to dedicate Golden Years as a token of love and gratitude. Our life, our love of God, our Catholic educat ion --- we owe all to our parents, God's representatives. It is with pride we speak of them, with love we strive to honor them, with gratitude we look at them and see through the years, their judicious efforts to provide us with what ever would lead to our happiness here and hereafter.

He blest us with loving parents,

His representatives.

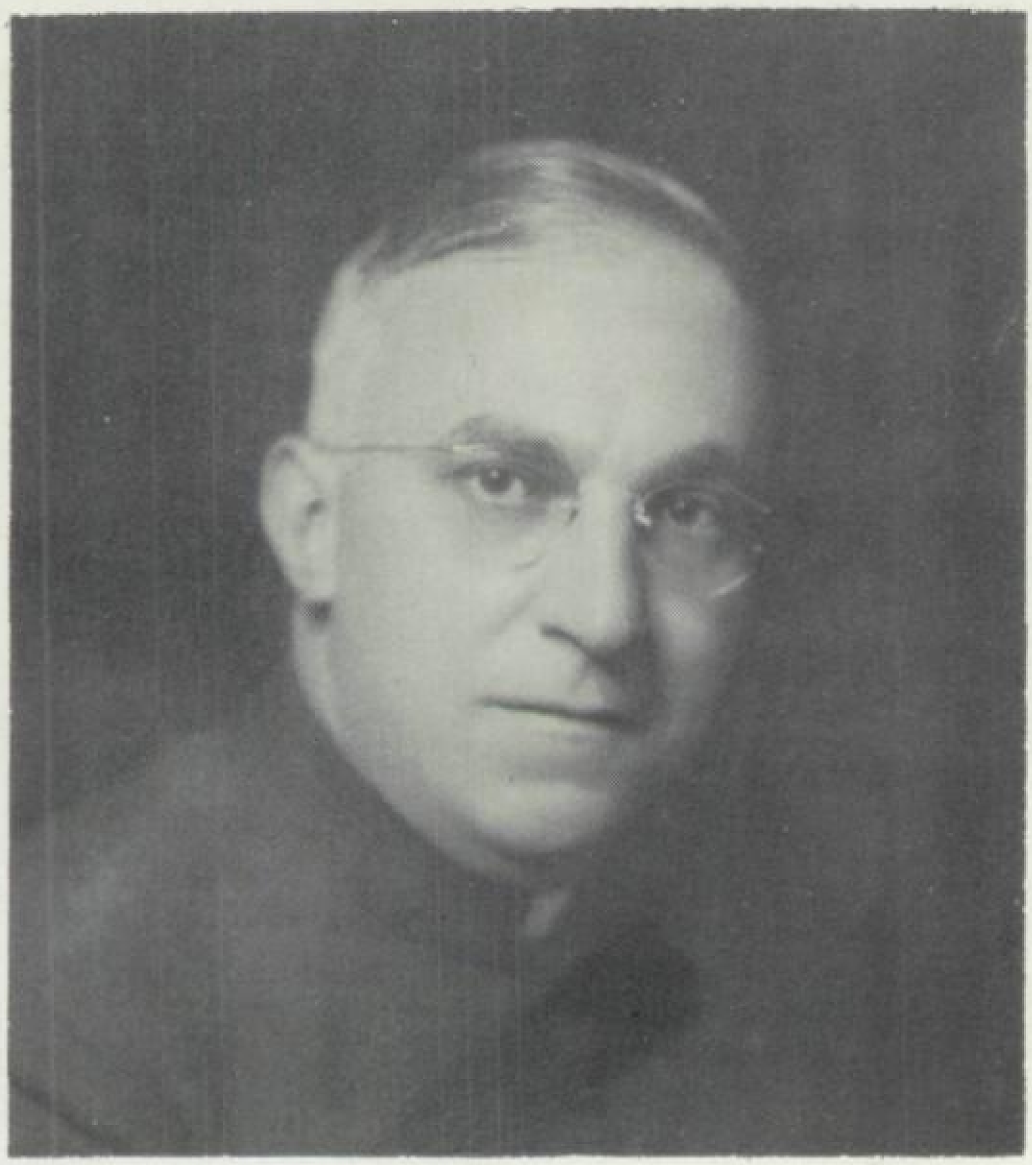

Reverand Joseph J. Grundner
Pastor and Administrator

Wisdom, generosity and love of God have made him an inspiration to all at St. John's.

Reverand John C. Cannon
Spiritual Director

Zealous priest, counselor and friend

God, Our Father, has given us spiritual leaders . . .

Faculty

Sister Mary Agnes
Principal

Sister Mary Chabanel

Sister Mary Damien

Sister Mary Vincent

Sister Mary Stanislaus

God bless you. Sr. Mary Chabanel
Sr. Mary Damien
Sr. Mary Vincent
Sr. Mary Stanislaus

The spirit of the Presentation Sisters is a family spirit. With patient understanding, these daughters of Mary have guided our years of study. We, as a family unit of "twenty strong" under their devoted care, have worked together harmoniously and effectively. We are grateful to these dedicated teachers for the well-rounded and cultural background they have given us. These Religious Teachers are but another manifestation of His loving care.

. . . and these religious teachers

He has lead us to our goal

JOYCE MARIE WOZNIAK
St. Joseph's, Middletown

"Her smile, her poise, her charm,
all speak of womanly completeness."

Our school president is talented, versatile and most cooperative. All success in your career-nurse of the future!

Dear Anne, May your high-school years be successful, Love Joyce

JOSEPH ALEX
St. Columba's, Chester

"A smile of mischief and of wit,
The flame from which the face is lit"

Joye's teasing, whimsical manner evoke perpetual laughter and fun

To Anne Loads From Joe Alex

To Anne, Lots of Luck always Kathleen

KATHLEEN MARIE BONANTO
St. Joseph's, Middletown

"Her ways are the ways of pleasantness and all her paths are peace"

With a voice well modulated and pleasant, our quiet senior engages many a friend in interesting conversation.

PATRICIA MARIE BOYLE
St. John's, Goshen

"Happy go lucky, careless and free
Nothing there is that worries me."

A little one with a heart twice as big, energetic and carefree with a personality all her own.

ANN RACHELLE CANNON
Mt. Carmel, Otisville

"Gentle, quiet lady all through,
A nicer girl we never knew."

Interesting and petite, a likeable nature and fond of a good time—all add up to Anne's personality.

EMANUELA MARY DIANA
St. John's, Goshen

"So womanly, so benign, and so
meek."

Her efficient manner and diligent efforts will bring her success and hasten the progress to her goal.

ROSALIE NANCY GOBEO
St. Joseph's Middletown

"The better you know her, the better you like her."

Congenial, efficient little miss who will prove to be a most competent secretary.

JOHN MARTIN HALLORAN
St. John's, Goshen

"Cheery face, cheery smile,
He is friendly all the while."

Carefree disposition and an easy-to-approach manner make John a wholesome part of everyone's plans.

Dear Ann
Have lots of fun in
4 years
John

DOROTHY MARY JOYCE
St. John's, Goshen

"Well mannered, gentle, quick to serve and able."

Graciousness, sincerity annd generosity coupled with a strong determined will promise success to this future teacher.

Best of luck always
Love,
Dorothy

PHILOMENA ANN KRZYZCZUK
St. John's, Goshen

"Good nature and good sense are good companions."

A winsome smile, a sense of humor and a generous nature make Philomena a friend to all.

MARY ANN LYONS
Sacred Heart, Monroe

"Her smile shows her happiness, her friends, her popularity."

Mary posesses a universal friendliness, and an exhuberant personality.

HELEN MARIE MALANOWSKI
St. John's, Goshen

"With laughing eyes and a merry smile she's full of fun most all the while."

Light-hearted, sports-minded with a mischievous and humorous strain, Helen is most capable of attaining friends and keeping them.

KATHRYN MARY MARTIN

Holy Rosary, Greenwood Lake

"Lovely sweetness is the noblest power of woman."

Her gentle ways and thoughtful service reflect true Marylikeness.

Best wishes,
Love
Kay

LAWRENCE JOHN MITTICO

St. Joseph's, Middletown

"When another will frown and shade
his head,
Our Larry will smile and work
instead."

Sportsmanship manifested in his every action insures success in Larry's every undertaking.

Best of Luck
Larry

LAWRENCE PARTICK O'REILLY

Sacred Heart, Monroe

"His versatility and goodness make him a good leader."

We know him well as he is—tall, manly-bearing, well-dressed and famous for his ability in salesmanship.

Best of Luck
in the future
Larry

[illegible]

JOHN CLARENCE RITZEL
St. Mary's, Port Jervis

"He never offends, never pretends."

His remarks are few but he has proven, through his sharing ways, to be a source of sterling worth.

ANNE THERESA SCARANO
Holy Rosary, Greenwood Lake

"She's competent, keen, full of fun,
Won't give up till the battle's won."

Her winning ways added to her musical ability makes this personality a captivating one.

MARY ANN STANFORD
St. Joseph's, Middletown

"Few things are impossible to
diligence and skill."

Intense conscientiousness and alertness are the trade marks of this honor student.

MURIEL ANNE WEEKS
Sacred Heart, Monroe

"Agreeable and full of fun, well-liked by everyone."

A disposition that brings sunlight and a ready wit that draws laughter announces Muriel, as a lass with an enviable personality.

HUDSON FRANCIS WHITRIGHT
St. Mary's, Port Jervis

"Beneath his words there kindles a fire of ardent zeal for something higher."

We leave you "classmate" in Christ's care. His love for you, your love for Him impels you to do and dare.

ROY ALLEN SANTANGELO
R. I. P.

"His life was gentle; and the elements so mixed in him, that Nature might stand up, and say to all the world, 'This was a man.'"

May we never forget our beloved classmate, who was called Home so suddenly on January 29, 1954.

Traditions at St. John's

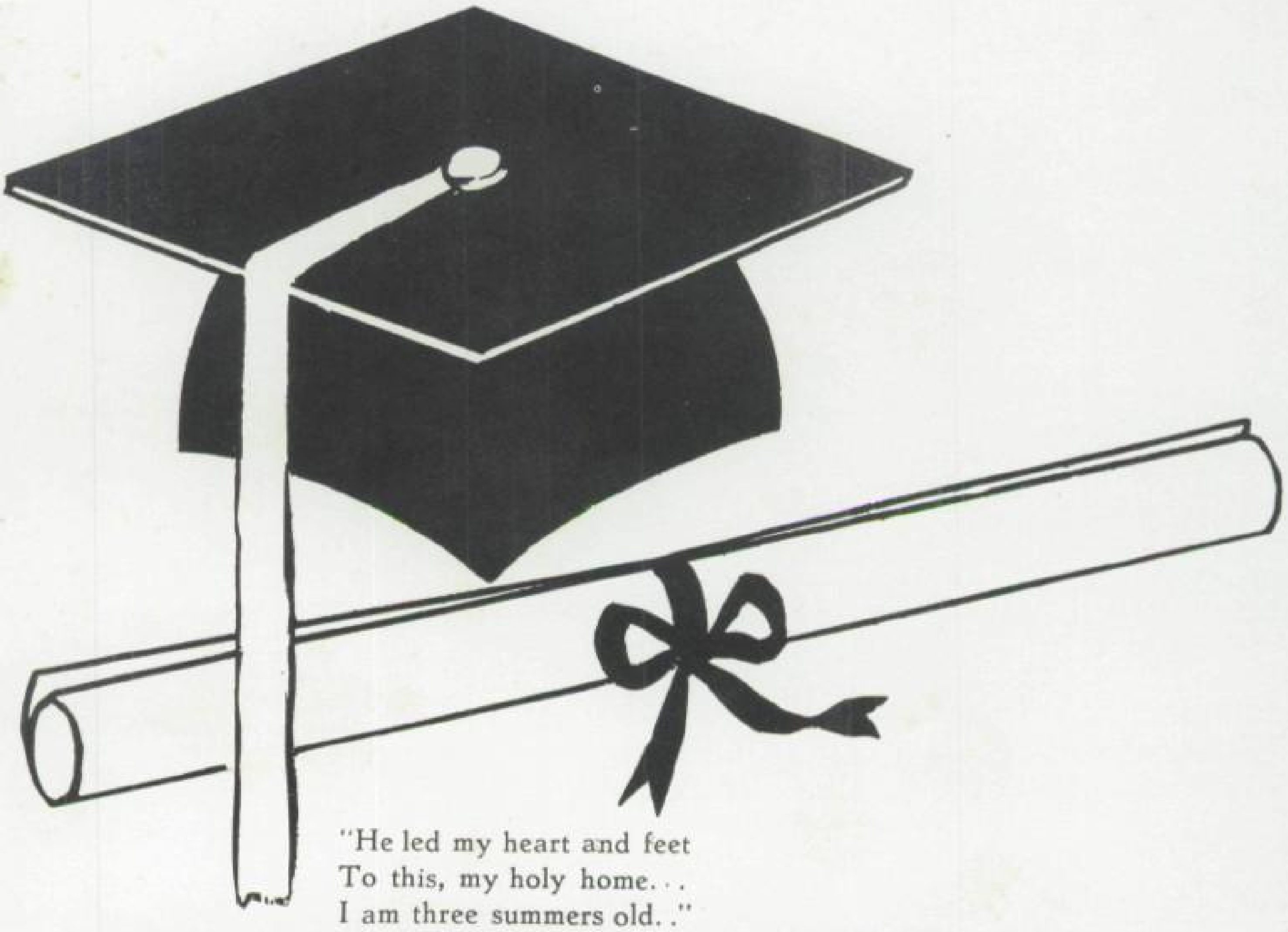

"He led my heart and feet
To this, my holy home. . .
I am three summers old. ."

Presentation Day and once again the familiar words of Father Ryan's poem filled the school assembly hall. For the students at St. John's, this was a traditional holiday filled with pagentry and song to honor our devoted teachers, the Sisters of the Presentation.

School traditions did we say? In our four years at St. John's we have known many and they are tucked away in our storehouse of precious memories. The annual three day retreat this year was conducted by Father Nagle, and the Seniors profited especially by the series of talks on full Christian living. These three days spent apart with God provided us with unmeasurable spiritual gain.

The Christmas luncheon, with its fun-provoking festivities started our holidays with the traditional merriment, characteristic of our unified spirit at St. John's. We shall never forget, Joseph Alex as Santa. Father Grundner and Father Cannon, as our guests, joined wholeheartedly in our fun. Mr. Martin, as usual, was our kind chef, and he marveled at the fine appetites. But the students of St. John's didn't forget the true spirit of Christmas and their unselfish spirit revealed itself by bringing Christ in song into the hospitals in the surrounding area. Under the able direction of Father

Cannon, our carolers surpassed themselves and left in their wake an echo of that first angelic choir in Bethlehem.

We could go on and on---- the impressive ring ceremony in the convent chapel, the Senior luncheon given by the Juniors to honor our "ring day", the school dances, especially the Snowland Dance so rich in the royalty of the newly elected King and Queen, the school trips, the roller skating parties, the educational cruise around Manhattan Island and lastly the regular basket ball games, fair play --- win or lose.

Even our classes in St. John's were rich in traditional enthusiasm. Yes, we can even make that assertion despite homework and those awful "test days". The Sisters worked untiringly to teach us, whether it was a geometry problem, a Latin declension, or a chemistry experiment. Work and concentration brought success to all our endeavors. We were fortunate to have Father Cannon give us special weekly instructions on practical religious problems.

But the training we have received consisted of more than just this. Our education has been personalized, individual attention has been given to each of us by our teachers. We have received an education of the mind, heart and hand. We have been taught to regard God as the source of all truth, wisdom and virtue. To strengthen our lives, we have been shown the need of prayer, the practicality of daily meditation, the possibility of sanctifying the humdrum occurrences of everyday life. Religion has been given its proper place in our lives. These are the traditions which have become a part of us at St. John's.

We are grateful for all we have learned within the portals of our Alma Mater. May our future show the fruitful harvest of the "traditional seeds" that have been planted within us; may these principels of Christian living, firmly embedded in our hearts, lead us to eternal salvation.

He is Father to us all . . .

Dear Anne,
Best of luck
to a sweet girl
Love
Alice

Dear Anne,
Best of luck
in your remaining
years at S.J.H.
Caroline D.

Dear Anne,
Stay sober and
on the road
Later Luck
Donna Lee

Best of Luck at
St. John's
"Edgie"

Dear Anne,
Be good & don't
steal too many
seats, Love,
Anne

Lots of luck
in your years
to come
Vicky

The class of '56. Upperclassmen at last! These Juniors have weathered the storms of freshman and sophomore years and now have a firm hold on the ladder of success. The three-year apprenticeship is about to be concluded and soon they shall reign as Seniors!

Across: R. Kehoe, J. Sanok, M. Ostrowski, H. Jasinski.

Below: T. Reynolds, D. Lyons, C. Grzwaczewski, E. Filipewski, J. Steinhardt, L. Myruski, C. Dambeck, J. Pietrovite, W. Roche, A. Toner, R. Turi, R. Shanley, E. McBride.

JUNIORS

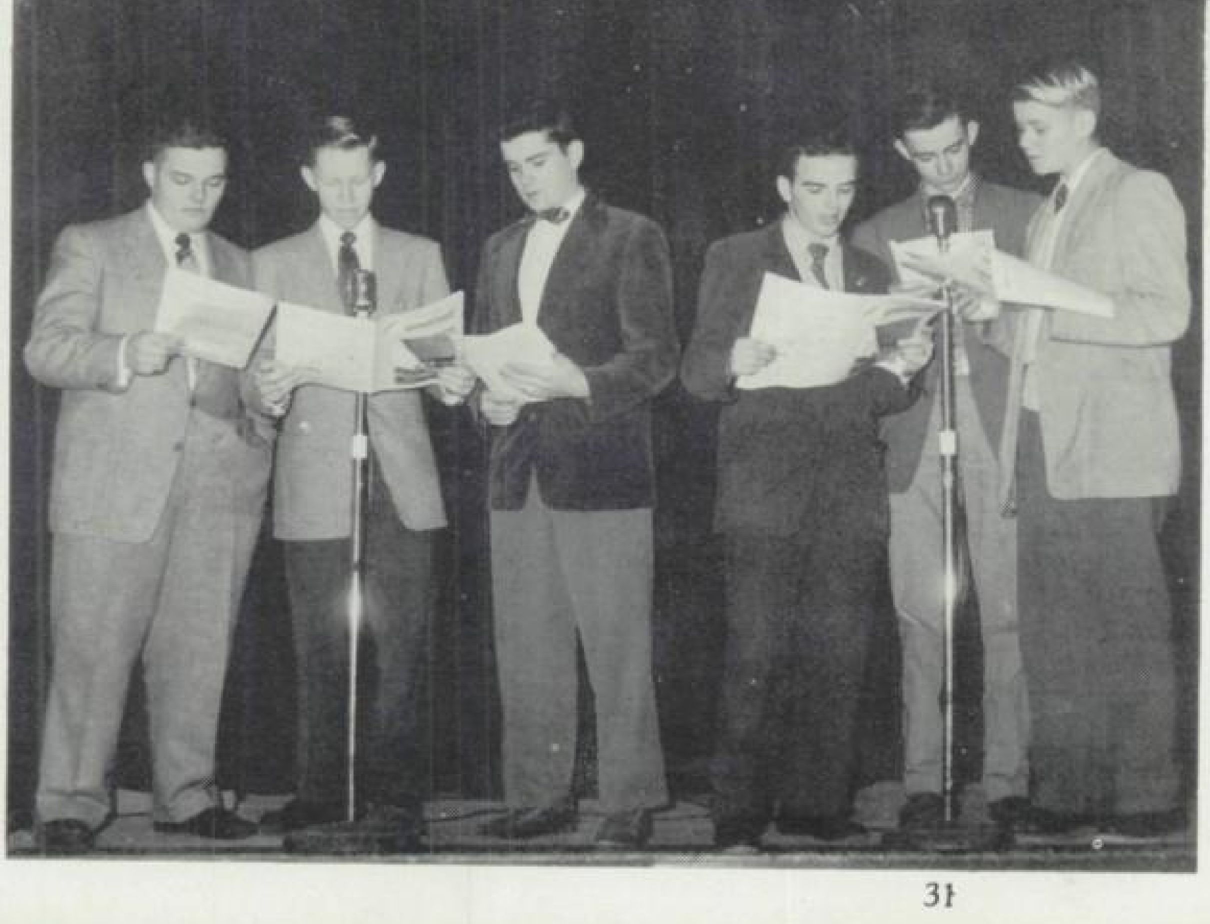

English III Class presents a radio broadcast "Caine Mutiny" at a school assembly. Serious. . . . these Juniors!

Left to right: J. Steinhardt, E. Filipowski, D. Lyons, J. Rader, J. Reynolds, D. Lee.

Best of Luck
Dougeno

Anne,
Just think
you'll be
over this page
next year. Sophomore(?)
Love,
Kathleen

Lots of Luck
in the Future
Eddie Tusi

Best of Luck in
your Future Years
at S.S.S. Jim Bridges

Annie,
* Sophomores
always think
swell freshman.
Catherine

SOPHOMORES

Sister Mary Damien, with work-books and maps, takes her world history class back through ancient times.
R. Weigel, T. Turi, D. Schneider, E. Toner, R. Sanok, E. Turi, D. Cosgrove, S. Grzwaczewski, J. Garvila, R. Evans, F. Williams, C. Haley, I. Hinman, K. Moore, E. Hawkins, J. Bridges, B. McCormick, J. Long.

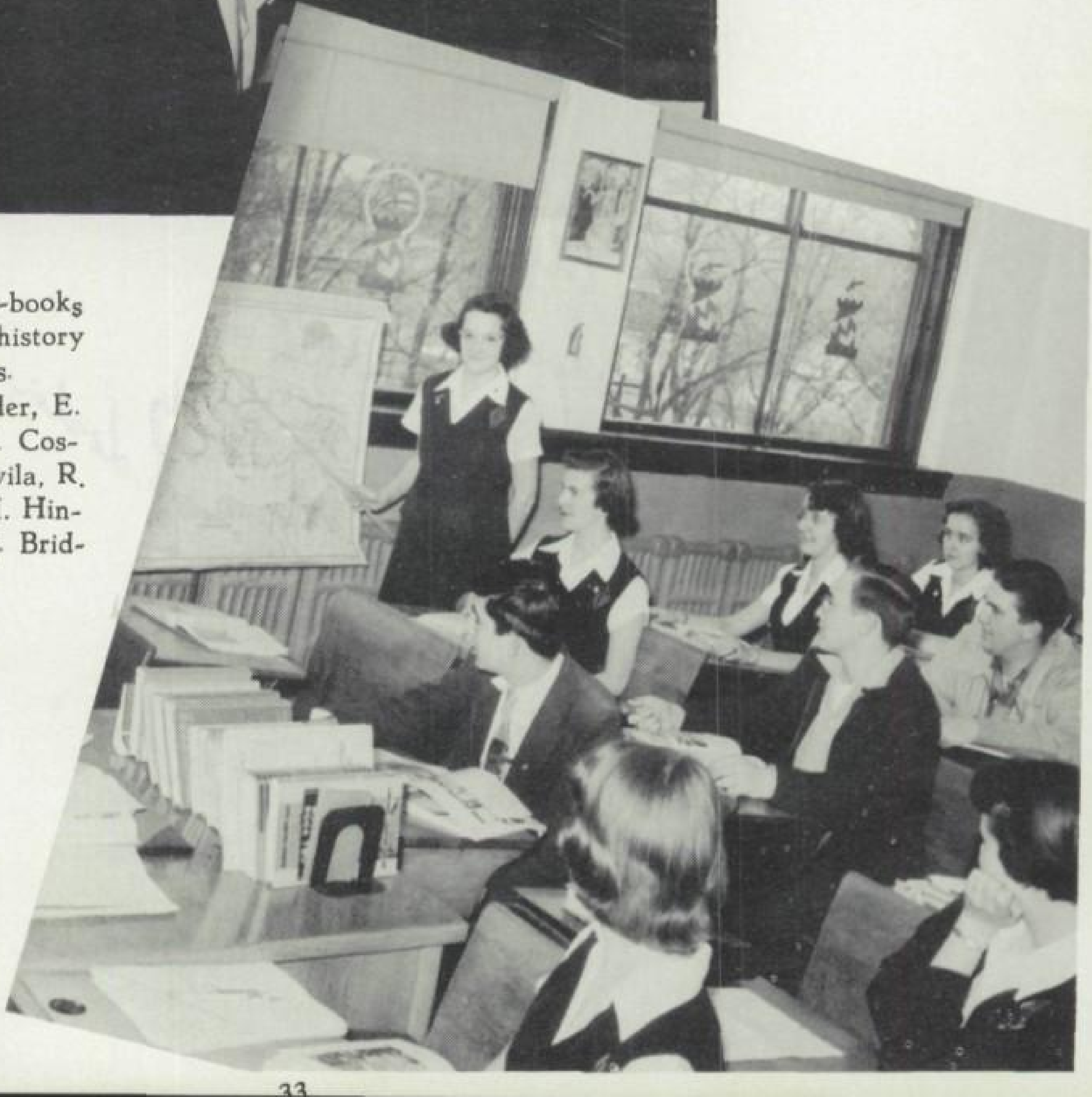

Freshmen

To Ann,
Best Wishes
Always to a
sweet Girl
Love
Marty

Dear Ann,
Lots of luck
and happiness in
your future years.
To a swell kid.
Love
Deanna

Dear "Ann"
Best of luck
in everything
you do.
Love
"Adie"

Loads of luck
during the
coming years.
J. G.

Dear Ann,
Stay as good as
you are now and
you'll be liked
by everyone
Love Margaret

Best of luck
to a "sweet girl"
Love,
Carol

"Dear Annie"
Heres hoping you
remain as sweet as
you are today. Lot of
Luck for years to
come
"Love,
Regina"

Ann,
Look Foward
to riding with
me on the bus for
3 more years so I
can't say remember me
how could you help
Mary Ann

Dear Ann,
I wish
you
Loads,
of
Loads
and more
Loads of
" " "
"Marty"
Mauchy

Dear Ann
Always, loads
& Lods & loads &
loads of luck
Yours Truly
J. Losle

"Lot of Luck
& Loads of Fun
Love
Lorraine

Lots of Luck
in your years
to come
Dicky

John Reynolds

FRESHMEN

Sr. Mary Chabanel explains the intricacies of Latin grammar. Nothing to it!
J. Sosler, G. Wood, Anne Osborne, A. Williams.

Diligent freshmen at work!
L. Myruski, J. Reynolds, M. Medulan, J. Tobin, R. Joyce,, B. Murray, M. Sanok, K. Treanor, M. Pomares, D. Krzyzczuk, C. Coppers, L. Buttera L. Reilly.

"No that's not Ireland that's Goshen!"
M. Neely, P. Donnelly, J. Weigel, J. Sosler R. Ostrowski.

Algebra!!
A. Ford, W. Sanok, M. Folger.

Eighth Grade

EIGHTH GRADE

First row: Regina Pierpoint, Rose Marie Reynolds,Joan Hanley, Nancy Mullin, Edna Prickett.
Second row: Dana Decker, Helena Driscoll, Paula Myruski, Dolores Kozala.
Third row: Paul Martin, John McManus, Frank Zielinski, Eugene Kangley, Edward Venuto.
Fourth row: George Jasinski, Robert Hart, RobertEllert, James Felczak, Joseph Van den Burg.

HONOR STUDENTS

Dolores Kozala
Helena Driscoll
John McManus

Paul Martin
Joan Hanley
Nancy Mullin

He has guided all our activites

THE GOLDEN YEARS STAFF

Joyce Wezniac
Editor-in-chief

Associate Editors	Dorothy Joyce
	Kathryn Martin
Art Editors	Philomena Krzyzczuk
	Muriel Weeks
Business Manager	Helen Malanowski

This conscientious Yearbook Staff plans lay-outs, captions, pictures. It means long, tiring hours of hard work but these willing staff workers look happy. Perhaps, it is the thought of the finished product which makes them so joyous.

Tons of luck,
Larry Dilinger

SPOTLIGHT STAFF

Editor-in-Chief	Cathleen Bonanto
Associate Editor	L. Ailinger
Art Editor	L. O'Reilly
Ass't Art Editor	D. Manning
Sports Editor	V. Scarano
Feature Editor	N. Maloney
	P. Myruski
	K. Snee
Staff Reporters	M. Lyons
	M. Terracino
	A. Williams
	L. Myruski
Typists	M. Ostrowski
	J. Sanok
	P. Boyle
	H. Malanowski
	J. Rader
Business Manager	E. Filipowski

An enthusiastic group of budding journalists spend many hours gathering organizing and editing news for our school paper. The resulting editorials, feature stories, alumni news and hot off the press school tidbits make the "Spotlight" a well organized publication.

Here are the editors, columnists, typists, sports writers artists and reporters. They represent team work. Their finished product is "Spotlight" an enjoyable and interesting school paper.

STUDENT COUNCIL

Senior Council Members: President, Joyce Wozniak; Vice-President, Mary Ann Stanford; Secretary, Ann Scarano; Treasurer, Lawrence O'Reilly.

The Student Council of St. John's serves as a liason between the students and the faculty. Among the aims of this organization are the stimulation of spirit and enthusiasm for all school activities. This challenging arena affords ample training in Catholic leadership. They set the school afire!

These ten efficient members of Student Council at their monthly meetings plan school outings, rallies, socials and various projects.
M .Stanford, L. O'Reilly, J. Sosler, T. Seaquist, J. Wozniak, A. Scarano, J. Galvin, M. Terracine, J. Rader, J. Steinhardt.

Dear Ann
always stay as
sweet as you are.
Love Kay.

To Ann
Lots of luck
Love always
Ann

Dear Ann,
Here's hoping
you have lots of fun
and stay nice always
Loretta

Dear Ann,
Lots of Luck
with the boys
Love
Gerry

1955

HIGHEST HONORS

Seniors .... Joyce Wozniak
Mary Ann Stanford

Juniors .... Nora Maloney

Sophomores .... Patricia Myruski

Freshmen .... Loretta Jo Reilly

From our "Scolastic List" we have selected these five "top members" They are representative of their respective classes.

FACULTY LIST

Front row: W. Sanok, M. Sanok, K. Treanor, A. Ford, R. Turi. Second row: V. Scarano, F. Williams, G. Wood, M. Pomares, M. Terracine. Third row: A. Williams, J. Wozniak, D. Manning, M. A. Stanford, E. Diana. Fourth row: A. Treanor, C. Haley, P. Myruski, K. Moore, N. Maloney. Top row: H. Whitright, F. Colligan, K. Martin, C. Coppers, C. Martin, D. Lee.

These "Faculty Listers" have proved their true loyalty and school spirit. They have shown effort and diligence in their scholastic work, kept all school regulations and have received the approval of the Faculty as "key members" of St. John's High.

our time
spring that I
can the rest of
everything
Love,
Ellen

SODALITY OF THE BLESSED VIRGIN

Father Cannon, Director, presides at the installation of the Sodality Officers. Prefect, Mary Lyons; Vice-Prefect, Kathryn Martin; Secretary, Deidre Manning; Treasurer, Rosalie Gobeo.

RETREAT

December 6-8

Private Prayer

Retreat Master--Father Aloysius Nagle, O. Carm.

[illegible] the
The best [illegible]
everything
Love
[illegible]

BOYS

BASKETBALL

Will it go in?

Captain - Joseph Alex

THE BIG FIVE

These boys represent team play and sportsmanship.

Richard McCormick, Edward McBride, Lawrence O'Reilly, Timothy Seaquist, Vincent Scarano.

Here's Hoping!

Dear Ann,
Best of
luck always,
Joanne

Dear Anne,
Hoping that you
have the best of
everything.
Love,
Eileen

Dear Annie,
Hope you
have as much
fun as I've had
at St John's
Sincerely
Bernadette

Dear Ann,
"May God bless you
always and keep you
safe."
Love Martha

GIRLS BASKETBALL

Joanne Long
Catherine Haley
Eileen Toner
Bernadette McCormick

Our cheerleaders give us wholehearted support through victory or defeat.

Top Row:
Carol Martin
Eileen Hinman
Dorothy Joyce
Kay Martin
Mary Ann Diehl

Second Row:
Kathleen Moore
Anne Treanor
Anne Scarano
Muriel Weeks
Rose Shanley

Third Row:
Martha Sanok
Ann Williams
Faith Williams
Anne Toner
Mary A. Stanford

Our newly formed school team finished this year with a good record and a reputation for fine sportsmanship and admirable spirit.

Backdrop for "Mississippi Melodrama" is painted by L. Myruski, A. Osborne, R. Shanley, C. Dembeck, J. Pietrovito, J. Rader, T. O'Brien

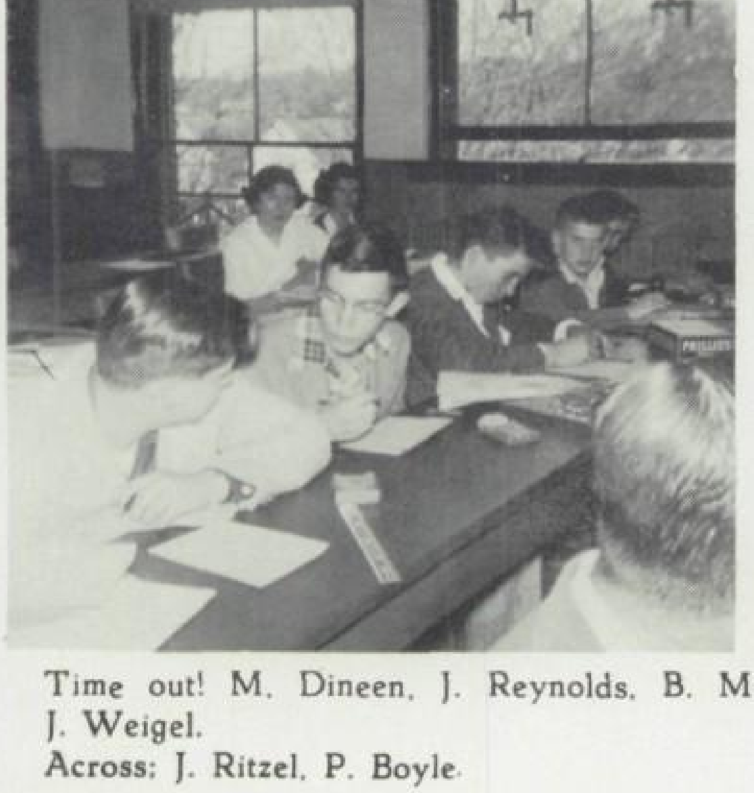

Time out! M. Dineen, J. Reynolds, B. Murray, J. Weigel.
Across: J. Ritzel, P. Boyle.

ARTS PROGRAM

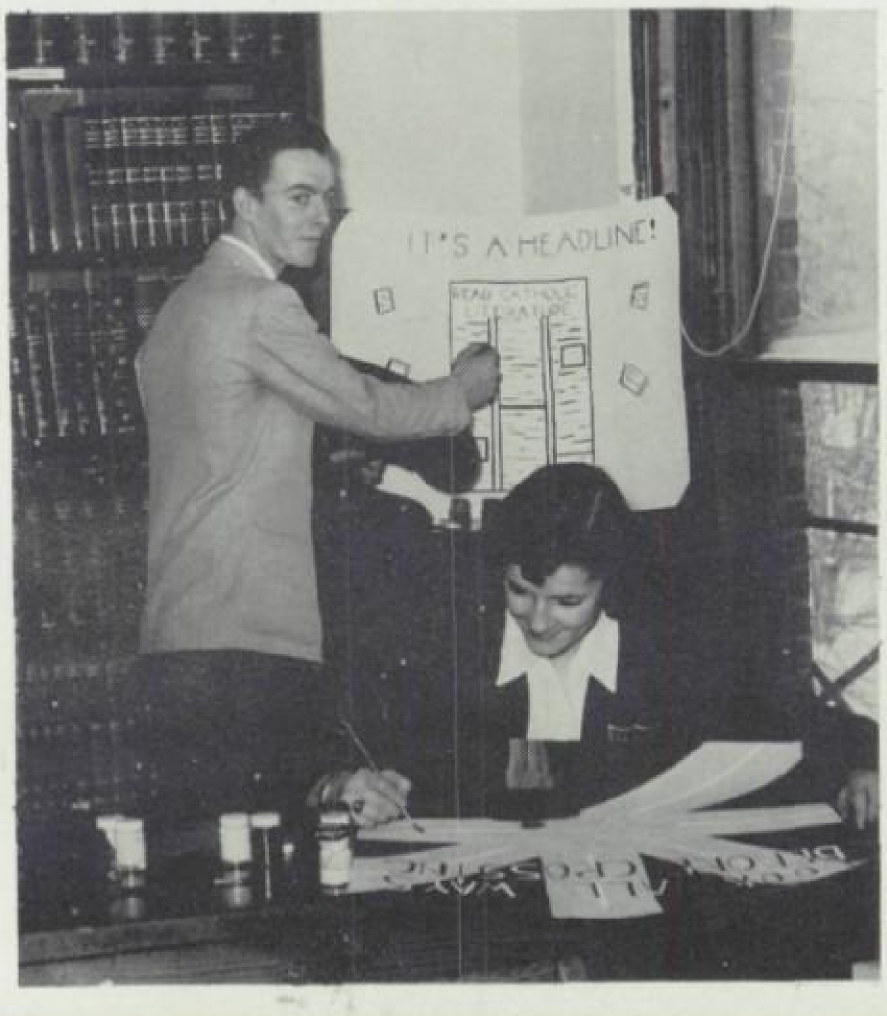

I REMEMBER MAMA

Katrin	Anne Scarano
Mama	Dorothy Joyce
Papa	Lawrence O'Reilly
Dagmar	Penelope Truex
Christine	Mary Lyons
Nels	John Halloran

Dear Anne,
Lots of luck from
one Anne to another.
Love
Aine

Choral selections under the direction of
Rev. John C. Cannon.

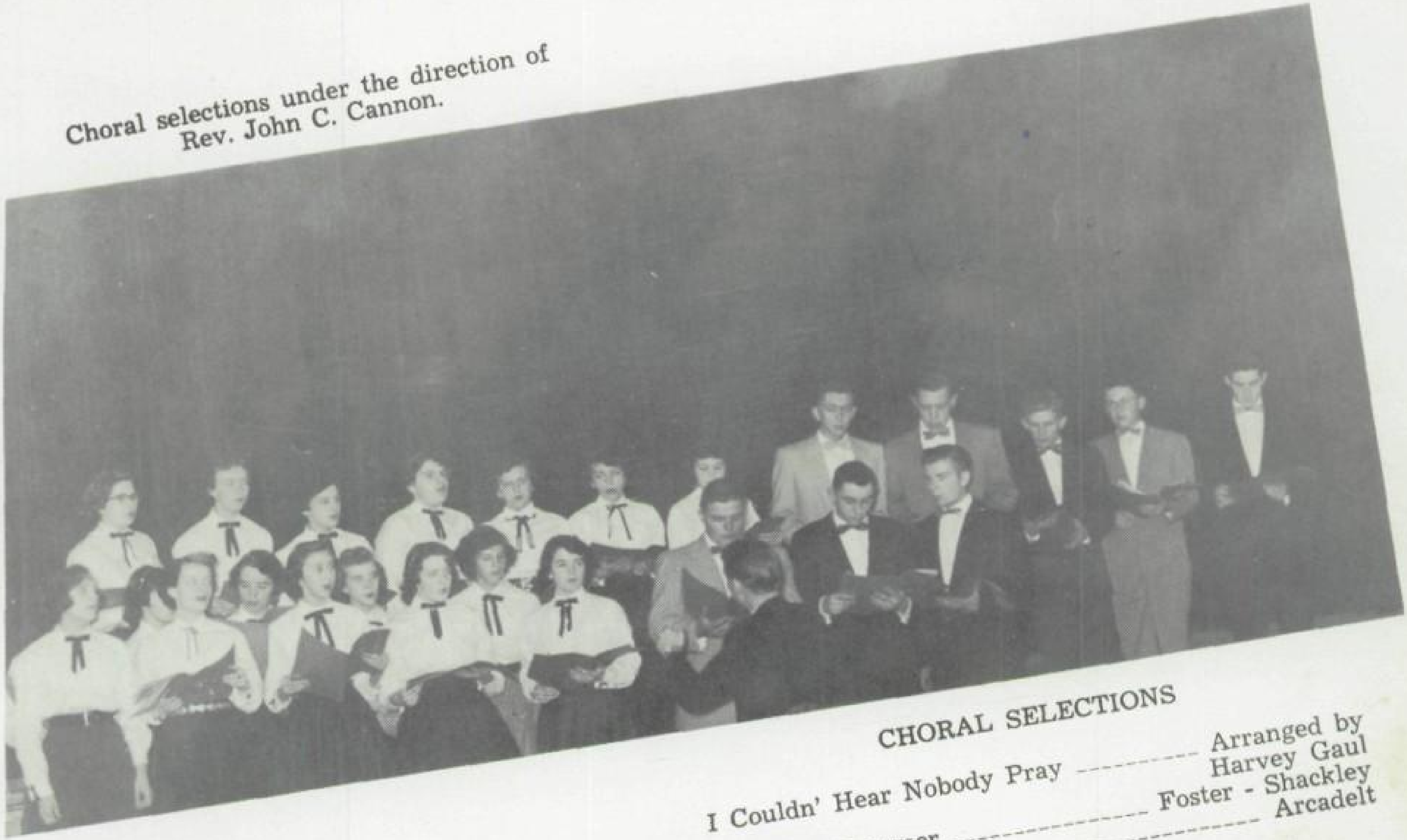

CHORAL SELECTIONS

I Couldn' Hear Nobody Pray ----------	Arranged by Harvey Gaul
Beautiful Dreamer ----------------	Foster - Shackley
Ave Maria -------------------------------	Arcadelt

The Senior play "I Remember Mama" proved to be a most heartwarming story of American family life. Mama, the practical one, sees her children through childhood, manages to educate them and by an ingenious method helps Katrin, her eldest dau-ghter to begin her career as a writer. Mama's sisters and *Uncle Chris furnished* the *rich* background for a great deal of comedy. St. John's will long remember the Hanson family on Steiner Street.

ROYALTY DANCE: Lawrence Mittico and Kathryn Martin reigned as King and Queen of the Snowland Dance.

BEST LOOKING

KATHRYN MARTIN
TIMOTHY SEAQUIST

MOST ENGAGING SMILE

MARY LYONS
DANIEL LYONS

Hall of Fame

SCHOOL DREAMERS

ROSALIE GOBEO
JOHN HALLORAN

MOST ATHLETIC

HELEN MALANOWSKI
JOSEPH ALEX

Dear Anne,
Lots of Luck
to a wonderful
girl.
Love.
Faith

Most Popular
Hudson Whitright Anne Treanor

Wittiest
Walter Roche

Good Luck. Love Ann

Good luck Ann

Most Talented
Joyce Wozniak
Mary Ann Stanford

Most Pleasing Personality
Lawrence Mittico
Faith Colligan

Echoes of Christmas

The Annual Christmas Luncheon

"O. Come All Ye Faithful"

A jolly old Santa was he!

Our traditional village

"And what would you like, sonny?"

Mr. Martin, our wonderful chef!

Dear Anne

Good luck from
one Anne to another

Love

Anne

Congratulations!

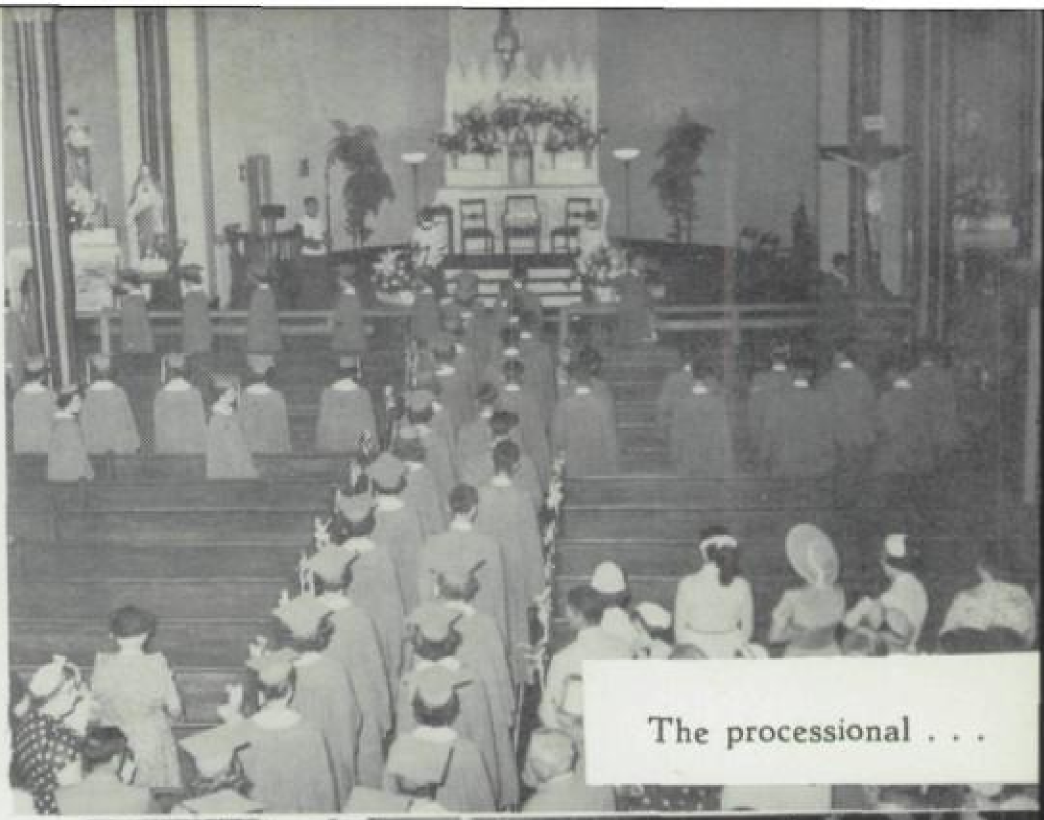

The processional . . .

Graduation Supper

RING CEREMONY

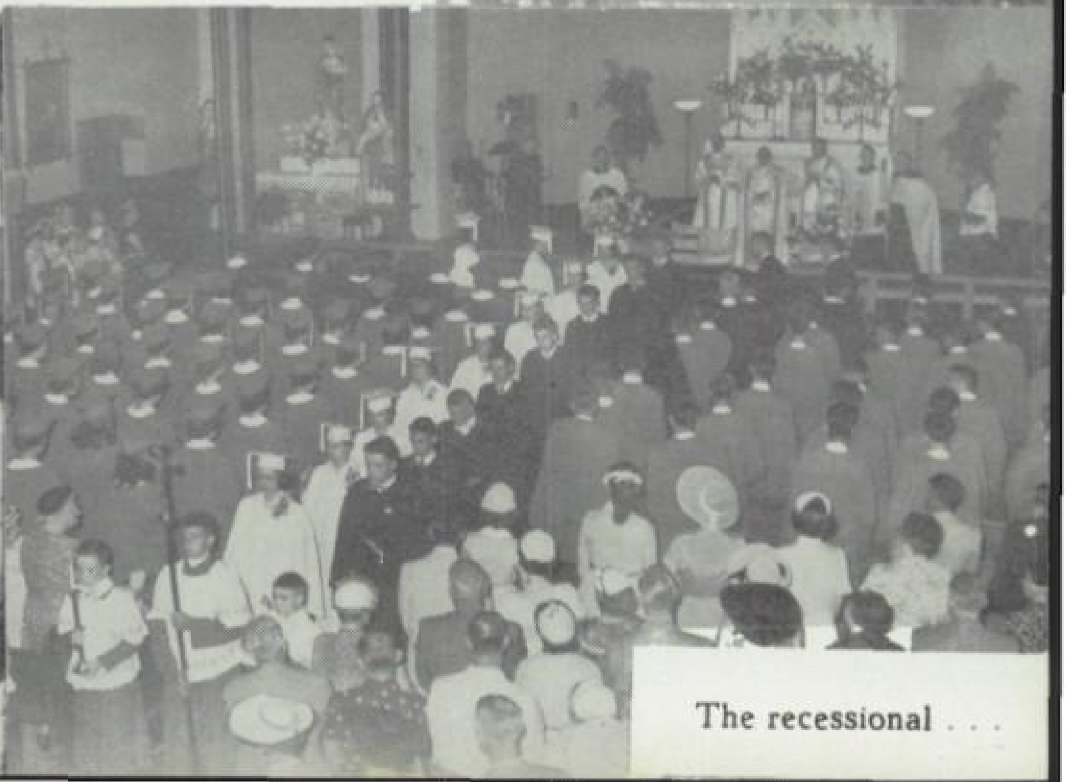

The recessional . . .

Dear Anne

Good Luck from
one Anne to another

Love,
Anne

An appreciative audience!

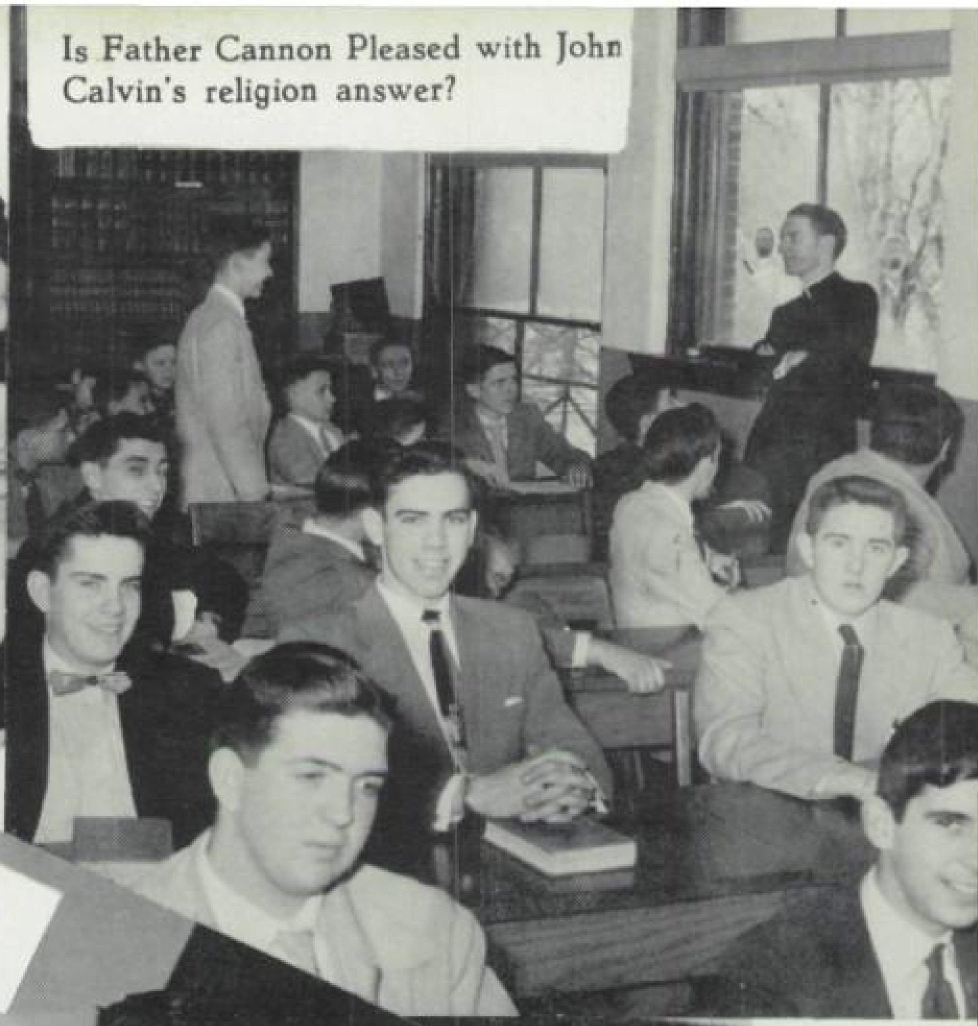

Is Father Cannon Pleased with John Calvin's religion answer?

Perfect focusing

No mistakes here!

Scientific Curiosity! We hope it works.

Some winter fun for our Eighth- Graders

""Cakes, pies, cookies"
shouts our top salesman

Eight joyful skaters

A song in our hearts!

Preparations for Halloween Fun!

"And how is Jimmy doing?"

PATRONS

Alumni of St. John's High School
Bear Mountain Inn
Junior Class
LeRoy J. Applebee
Mr. and Mrs. Archie Barbario and Family
Fr. Roland Burke, O. F. M.
Gertrude Burns
Club 84 - Archie Barbero
Compliments of William Costello Farily
Thomas J. V. Cullen Agency
Cornelius Funeral Home
Joseph Donovan
Earle Nursing Home
Ellert Bros. and Sons
Compliments of a Friend
Mr. and Mrs. James E. Haley
Halloran's Hotel
Mildred Hawkins Adult Nursing Home
Holy Rosary Parish, Fr. Kennedy
Lake Diner
James J. Lawton Jr., M. D.
Mr. and Mrs. C. C. Lubkert
Mr. and Mrs. Charles D. Maloney
Mannlich Nursing Home
Margaret's Dress Shoppe
William F. Martin
Mr. and Mrs. Thomas Moore
Murray's Body Shop
Richard Neubeck
Larry O'Reilly
Otisville Bus Company
Phillips Liquor Store
Prial's Chevrolet - Oldsmobile Agency
Olga and Richard Schmick
Sophomore Class
Mr. and Mrs. Al Turi
Walt's Diner
Ada's Coffee Shop, Lincoln and Ada Wangerien
Warwick, Monroe & Chester Bldg. & Loan Assoc.
The Tavern, Tom Lane, Rep Bulga
The Wonderbar Restaurant, M. and A. Santangelo
Mr. and Mrs. C. Wozniak
Yasuna's Sporting Goods Store

BUSINESS FRIENDS

Adrian Shops
Anonymous
Ayers & Galloway
Bakers Welding Service
Banner Fas&hions
Barnes Plumbing and Heating
Bay Drugs
R. H. Boebel Hardware
Walter Braaten, Real Estate
Business Friend
Calvert Pontiac
Charles Meats & Groceries
Chet's Place
K. & R. Coates Kiddie Nook
Coleman Motors &
Frank S. Connelly, Erie Drug Co.
Dee's Gift Shop
Demerests
Michael Diana's
Diana Shoe Store & Repair Shop
Dixie Diner
Donley's Cut Rate
Egbertson Store
Endicott Johnson Shoes
Evans Brothers' Garage
Flynn's Liquor Store
Friend
George's Delicatessen
Glass Market
Glebocki's Grocery
Grand Union Co., Goshen
Grand Union Co., Middletown
W. T. Grant Co.
Austin E. Gray, Jeweler
Green's Dept. Store
Green's Dept. Store
Groh's Bake Shop
Guckel's Television Store
Hait's Furniture Co.
F. D. Kernochan, Inc.
A. M. Kleeman, M. D.
Kodak Camera Shop
Larkin's Store
Larry's Food Store
Lunney's Irish Villa
Lyon's Pharmacy
Paul C. Martin - Insurance
Marty & Hy - S. Factory Clothing Outlet
Maxwells Stationary Store
William A. Mayo, Attorney at Law
Middletown Music Center
Mike's Lunchoenette
Monroe Bootery
Monroe Pharmacy
Moriano Food Market
Morse's Service Station
Nick's Shoe Shine Parlor
Patrick O'Connor's Star Restaurant
Orange Inn
The Outlet Shop
Palen's Drug Store
Pantre Restaurant
Peanut Pals Club
Mrs. Edward F. Reilly
Robinson & Cunningham
Robinson's Stationery Store
Romano's Pharmacy
Lawrence Rose
Salvati Milk Co.
H. C. Sawyer
Scotti's Esso Station
(prop. Frank Smith)
L. C. Serpentini, Jewelers
Shapiro Jewelers
Smith's Shoe Shop
Strong's Pharmacy
Max Susswein-Goshen Pharmacy
Taylor Tile Works
Thompsons Park Grill
Thrift Market
Town and Country
Van's Store
Van Sicyle's
Vee Motor Sales
Maxwell L. Waldman
Warne Auto Sales Inc.
Weale and Startup
Wilfreda Beauty Salon
Winderemere Market

Yearbook Photographer - Matthew Babula

BOOSTERS

Mr. and Mrs. A. C. Botti
Agnes Carey
Catholic Chaplain of Middletown
State Hospital
A Friend
Mr. and Mrs. George J. Hart
Mr. and Mrs. Joyce
Miss Alice Kelly
Dan H. O'Brien
Mr. and Mrs. Joseph Shanley
Raymond C. Akin
Alice Alex
Joseph Alex
Josephine Alex
Stanley B. Andrews
Anonymous
Piero Antona
Mr. and Mrs. Peter C. Bach
Sharon Baker
Kay Ball
Miss Bassett
Carol Beairsto
Mr. and Mrs. C. Benjamin
Joan Benson
Kay Berrian
Dr. Bloom
Miss Kathleen Bonanto
Mr. and Mrs. Louis Bonanto
Mrs. Marie Butera
Mr. and Mrs. Cannon
Helen M. Carleton
Mr. and Mrs. George Cavender
Loren Cavender
Joe Coleman
Mr. and Mrs. Nicholas Commero
Mrs. Catherine Cox
Mr. and Mrs. Stanley Dash
Mr. and Mrs. Frank Degnan
Mr. and Mrs. Stanley Dembeck
John J. Diffily
Mrs. DiStefino
Mr. and Mrs. Dohrety
Joe Donlevy
Mrs. Hanna Duncklee
Bucky Edsall
Mr. and Mrs. Robert Ellert
Mr. and Mrs. Joseph Felczak
Joseph J. Felczak
Miss Rose Felczak
Mr. and Mrs. John Filipowski
Terry Filipowski
John Finn
Mr. William J. Flynn
Viola Ford
Mrs. Michael Fortune
A Friend
A Friend
A Friend
Mrs. J. Garguilo
Gertrude L. C. Garland
Mr. and Mrs. Luke Garvila
Mary Garvila
Alfred Gobeo
Rosalie Gobeo
Ray Gardale
Sanley Grzywaczewski
Lorraine Hamilton
Sgt. and Mrs. W. Hanley
Mr. and Mrs. Quintin Hapke
Miss Loretta Harold
Mrs. Arthur Hartle
Edward Hawkins
Mrs. Anna M. Hock
Mr. and Mrs. Len Howard
Dr. and Mrs. Donald Hughes
Mr. and Mrs. William Hunt
Mr. and Mrs. William Imholz
Mr. Forrest P. Ivory
Frank H. Jackson
George W. Jackson
Hazel W. Jackson
Mr. and Mrs. J. B. Jackson
Mr. and Mrs. Antone Jasinski
Mr. and Mrs. Seneca Jessup
"Jim"
Joe Fix-It
C. A. Johnson
Melvin C. Jones
Regina Joyce
Mrs. M. Julian
Mr. and Mrs. Raymond Keener
Mrs. Albert G. Krauss
Mr. and Mrs. John Krzczuk
Mr. Charley Krzyzczuk
Phil Krzyzczuk
Jim Kujowski
Mrs. Kummer
Francis Lambert
Al Lang
Mrs. James Lawton
Steven Leone
Agnes Leavandowski
Dr. A. R. Lippert
Mr. and Mrs. Joseph Long
Mr. and Mrs. Hugo R. Longhi
Mr. and Mrs. Walter Loyas
Mr. J. R. MacKinnon
James MacMillan
Mr. and Mrs. Charles Maly
Mr. and Mrs. George Maney
Mr. and Mrs. Wm. Manning
Alan Margolin
Catherine Martin
arolyn Martin
William Martin
Mary Jane Mason
Mr. and Mrs. Phil Mazzini
H. L. McBride
Douglas McDonald
Catherine McGovern
Mrs. McMahon
Thomas F. McMahon "1929"
Mr. and Mrs. John McManus
Mr. and Mrs. H. F. Mentley
Michael and Diane
James Millar
Monroe Jewelers
Marie Moore
Maxwell R. Moore
Mr. and Mrs. Paul Morreale
Mr. and Mrs. Robert Mullin
Lou Murchio
Peter F. Murphy
Mr. and Mrs. John Nutley
Karl Oberry
Vernon O'Brien
James T. O'Connor, D. D. S.
Mr. John R. Osborn
Mrs. John R. Osborn
Kim Marie Osborn
Mr. and Mrs. Frank Ostrowski
Malcolm Padaze
Charles Papageno
W. B. Phillips
Rev. John Pierce
Suzanne Powers
Mr. and Mrs. Wallace Purdue
Mr. Sal Ragone
Mr. J. R. Randall
Roger Reagan
Reynolds Family
Mr. Alex Rutkowski
Mr. and Mrs. Edmund W. Sanok
Frank Sanok
Walter J. Sanok
Mr. and Mrs. Scaglione
Mr. George Sherrill
Ed Slesinski
Mr. and Mrs. Frank Stanford
Mrs. Mary Stein
Sugar Delicatessen
Burton Tax
Mr. and Mrs. George Timmer
Mrs. Marie Tobin
Mr. and Mrs. Vincent Toner
William Toomey
Anne Treanor
Kathleen Treanor
Mr. and Mrs. William Treanor
Mr. and Mrs. Cos Turi
Mr. and Mrs. Nick Turi
Theresa Turi
William C. Utter
Daniel Uzenski
Mr. John Weigel
Martha Krzyzczuk Wengenroth
Nathan Werner
Mr. and Mrs. Henry Whitney
Mr. and Mrs. G. J. Williams
Virginia Williams
William Williams
Mr. and Mrs. S. W. Woolcot
Mr. and Mrs. E. Wordin

St. Joseph Class of '54

Dear Anne,
(seat stealer)
Lots of Luck
in S.J.H.
Love,
Anne

St Joseph Class of '55

Eileen Rowan

Louise Bundschu

Mark Degnan

Patricia DePuy

Colleen McNamee

Madeline McGowan

Theresa Bundschu

Georgene Liccardi

Sarah Tremite

Best of Luck
Brenda S. Frost

Howard L. Crego

Emily Dodd

Dear Ann,
Lots of luck
in the years that
follow at S.J.H.
Love
Gerry

Ann,
Amos and Andie
in the dead of the
night sailed to Harvard
on the string of a kite,
the kight string broke and
down they fell instead of
Harvard they went to - - - -
how don't get excited and
don't get pale instead of
Harvard they went to Yale.
Love
Deanna.

Dear Ann,
Here's wishing you the
best of luck in everything
you undertake. Stay as
sweet as you are and you
will have many friends and
loads of fun. Good luck in
your future years at Saint
John's High.
Love,
Loraine